



INCIDENT INVESTIGATION #203141



5630 Bing, Rapid City, SD

LOCATION DETAILS

Event Date: 12/03/2020 09:40 AM America/Denver

Right-of-Way: Private Land

AFFECTED FACILITY

Near Miss: No

Type of Operation Affected: Gas

Line Size and Type: 3/4" Plastic

Facility part of joint trench: No

Asphalt or concrete removed: No

Damage Surface Type and Depth: Dirt 18" - 36"

Arrival Date and Time: 12/04/2020 10:00 AM America/Denver



Distance from Ped to Ped: 0ft

Dimensions of Asphalt or Concrete Removed:

Repairs Taking Place Upon Arrival? Yes

Who Performed Repairs: Utility Company

Contractor Representative: Ross Jones

Contractor Representative Phone Number: (605) 381-1195

Personnel On Site: 2 MDU personel

Vehicles/Equipment Being Used For Repairs: 2 trucks / hand tools

Guards or Barricades On Site: Fire Dpt on site

Facilities Replaced or Repaired: Repaired

Replacement Type: Permanant

Occurred During: Business Hours

Time Occurred: 9:40 AM America/Denver

DAMAGER

Company Name: Jones Construction

Contact: Ross Jones

Contact Phone: (605) 381-1195

Type of Work: Egress window install

Damage Responder: Russ, Simkins

UTILITY INFORMATION

Utility Company Name: Montana Dakota Utilities

Utility Contact Name: Doyle Heying

Utility Contact Phone: (605) 390-8517

Utility Representative: Doyle Heying

Utility Rep Tech#:

Utility Rep. Present on Arrival: Yes

EXCAVATION INFORMATION

Excavator Type: Contractor

Excavation Equipment: Backhoe/Trackhoe

Work Performed: Unknown/Other

Excavator downtime? No

Downtime hours: No

Downtime cost: No

NOTIFICATION AND LOCATING

One Call Center notified: No

Locator Type:

Work area white-lined: No

Ticket Number:

Date Located:

Located By: ZZ_No Locate Requested

INTERRUPTION AND RESTORATION

Event cause Interruption: Yes

Interruption hours:

Customers Affected (approx.): 1

ROOT CAUSE

Root Cause: No notification made to One-Call Center / 811

COMMENTS

Assessment Comments: On December 4th the contractor installing and egress window with a backhoe cut the Montana Dakota utilities 3/4 inch plastic service In half. Gas was blowing, 911 was notified 811 was notified. The contractor does not have a locate request However there were marks and flags from a locate for septic system work by Solseth Excavation that stopped a few feet from the egress window excavation That were clearly visible and flagged.

NEW INCIDENT PHOTOS

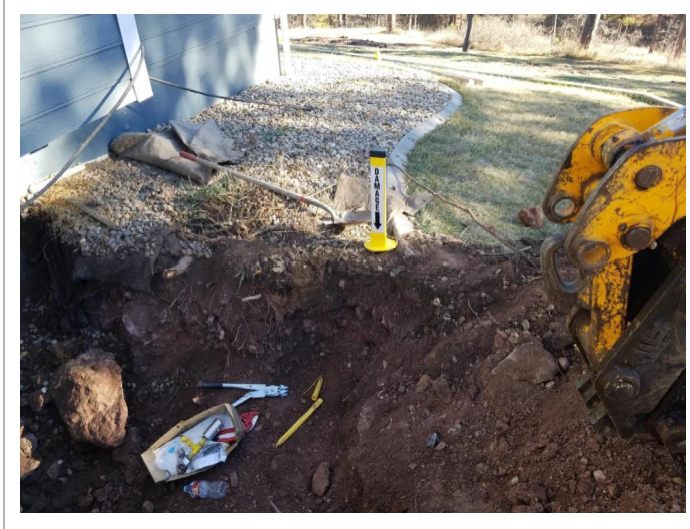

Date: 12/04/2020 10:33 AM
America/Denver

Latitude: 44.003346

Longitude: -103.312237

Heading: 337 degrees



Date: 12/04/2020 10:33 AM
America/Denver

Latitude: 44.003359

Longitude: -103.312267

Heading: 182 degrees

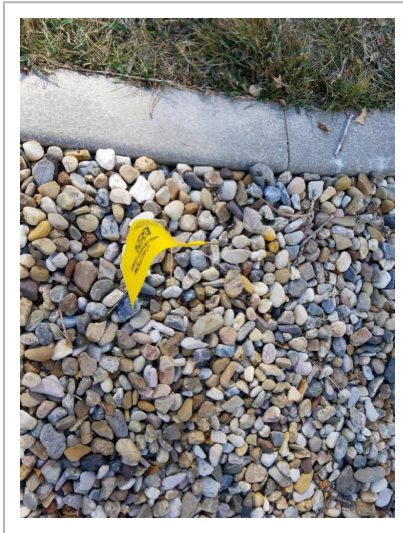

Date: 12/04/2020 10:55 AM America/Denver

Latitude: 44.003332

Longitude: -103.312273

Heading: 118 degrees

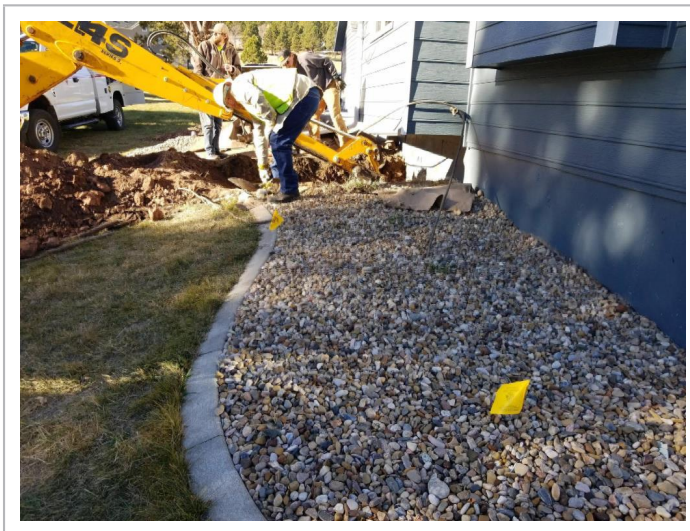

Date: 12/04/2020 10:55 AM
America/Denver

Latitude: 44.003327

Longitude: -103.312307

Heading: 199 degrees