



## INCIDENT INVESTIGATION #198581

---



649 Liberty Park Dr, Box Elder, SD

### LOCATION DETAILS

**Event Date:** 10/14/2020 02:54 PM America/Denver

**Right-of-Way:** City Street

### AFFECTED FACILITY

**Near Miss:** No

**Type of Operation Affected:** Gas

**Line Size and Type:** 0.75" Plastic

**Facility part of joint trench:** No

**Asphalt or concrete removed:** No

**Damage Surface Type and Depth:** Dirt 18" - 36"

**Arrival Date and Time:** 10/14/2020 03:14 PM America/Denver



**Distance from Ped to Ped:**

**Dimensions of Asphalt or Concrete Removed:**

**Repairs Taking Place Upon Arrival?** Yes

**Who Performed Repairs:** Both

**Contractor Representative:** Jeremy Konst

**Contractor Representative Phone Number:** (605) 219-5460

**Personnel On Site:** 1 tech

**Vehicles/Equipment Being Used For Repairs:** 1 service truck/hand tools

**Guards or Barricades On Site:** No

**Facilities Replaced or Repaired:** Repaired

**Replacement Type:** Permanant

**Occurred During:** Business Hours

**Time Occurred:**

## **DAMAGER**

**Company Name:** Savvy Designs

**Contact:** Dillon Ihotak

**Contact Phone:** (605) 469-5716

**Type of Work:** Power install

**Damage Responder:** Jeremy, Konst

## **UTILITY INFORMATION**

**Utility Company Name:** Montana Dakota Utilities

**Utility Contact Name:** Casey Smith

**Utility Contact Phone:** (605) 390-8513

**Utility Representative:** Casey Smith

**Utility Rep Tech#:**

**Utility Rep. Present on Arrival:** Yes

## **EXCAVATION INFORMATION**

**Excavator Type:** Contractor

**Excavation Equipment:** Backhoe/Trackhoe

**Work Performed:** Electric

**Excavator downtime?** No

**Downtime hours:** No

**Downtime cost:** No

## **NOTIFICATION AND LOCATING**

**One Call Center notified:** No

**Locator Type:** Unknown/Other

**Work area white-lined:** No

**Ticket Number:**

**Date Located:**

**Located By:** ZZ\_No Locate Requested

## **INTERRUPTION AND RESTORATION**

**Event cause Interruption:** No

**Interruption hours:**

**Customers Affected (approx.):**

## ROOT CAUSE

**Root Cause:** No Locates on Facility

## COMMENTS

**Assessment Comments:** Excavator was digging off Locates that were done for CCS. The contractor cut a Montana Dakota utilities gas service in half with a mini excavator. Gas was blowing and 911 and MDU were notified. 811 was not called. The contractor does not have a locate ticket the pictures were taken using markings that were put down for CCS and construction had ruined all the markings in between the damage kit markers so we just straight lined between them but they still fell within 18" even though this contractor does not have a ticket we thought it necessary to include the locates and measuring tools on the damage investigation. no attempt was made to find the gas service and verify its location.

# NEW INCIDENT PHOTOS

---



Date: 10/14/2020 04:21 PM America/Denver

Latitude: 44.131595

Longitude: -103.053063

Heading: 94 degrees



Date: 10/14/2020 04:21 PM America/Denver

Latitude: 44.131738

Longitude: -103.053188

Heading: 95 degrees



Date: 10/14/2020 04:21 PM America/Denver

Latitude: 44.131735

Longitude: -103.053180

Heading: 94 degrees



Date: 10/14/2020 04:22 PM America/Denver

Latitude: 44.131733

Longitude: -103.053164

Heading: 90 degrees



Date: 10/14/2020 04:22 PM America/Denver

Latitude: 44.131731

Longitude: -103.053156

Heading: 77 degrees

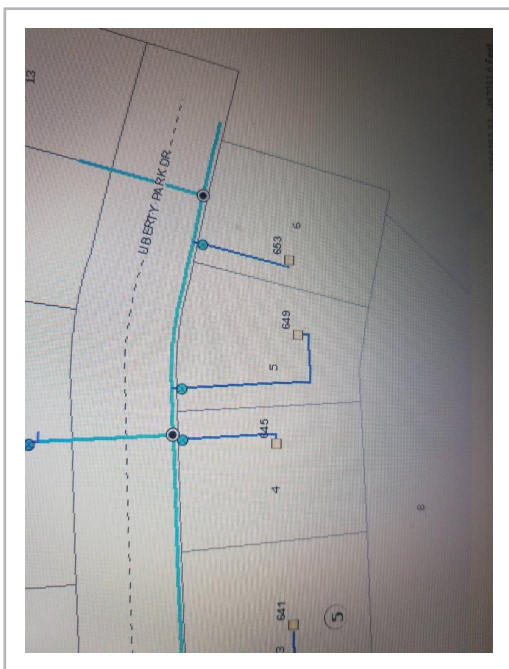

Date: 10/14/2020 04:26 PM America/Denver

Latitude: 44.131715

Longitude: -103.053228

Heading: 70 degrees



Date: 10/22/2020 12:23 PM  
America/Denver

Latitude:

Longitude:

Heading: