



INCIDENT INVESTIGATION #198080



3682 Remington, Rapid City, SD

LOCATION DETAILS

Event Date: 09/17/2020 08:59 AM America/Denver

Right-of-Way: Private Land

AFFECTED FACILITY

Near Miss: No

Type of Operation Affected: Gas

Line Size and Type: 3/4" Plastic

Facility part of joint trench: No

Asphalt or concrete removed: No

Damage Surface Type and Depth: Dirt 18" - 36"

Arrival Date and Time: 09/17/2020 11:49 AM America/Denver



Distance from Ped to Ped: 0ft

Dimensions of Asphalt or Concrete Removed:

Repairs Taking Place Upon Arrival? Yes

Who Performed Repairs: Both

Contractor Representative: Shane Geidel

Contractor Representative Phone Number: (605) 391-7515

Personnel On Site: 1 MDU tech

Vehicles/Equipment Being Used For Repairs: 1 truck/hand tools

Guards or Barricades On Site: No

Facilities Replaced or Repaired: Repaired

Replacement Type: Permanant

Occurred During: Business Hours

Time Occurred: 8:59 AM America/Denver

DAMAGER

Company Name: Geidel Excavation

Contact: Shane Geidel

Contact Phone: (605) 391-7515

Type of Work: Installing power

Damage Responder: Jeremy, Konst

UTILITY INFORMATION

Utility Company Name: Montana Dakota Utilities

Utility Contact Name: Bruce Heying

Utility Contact Phone: (605) 390-8506

Utility Representative: Bruce Heying

Utility Rep Tech#:

Utility Rep. Present on Arrival: No

EXCAVATION INFORMATION

Excavator Type: Contractor

Excavation Equipment: Backhoe/Trackhoe

Work Performed: Electric

Excavator downtime? Yes

Downtime hours: 2

Downtime cost: No

NOTIFICATION AND LOCATING

One Call Center notified: No

Locator Type: Unknown/Other

Work area white-lined: No

Ticket Number:

Date Located: 09/17/2020 09:56 AM America/Denver

Located By: ZZ_No Locate Requested

INTERRUPTION AND RESTORATION

Event cause Interruption: Yes

Interruption hours: 2

Customers Affected (approx.): 1

ROOT CAUSE

Damage within described dig area: Yes

Damage within legal time of request limit: Yes

Marks destroyed by construction: No

Marks destroyed by weather: No

Whiskers or flags used: Yes

Offsets were used on hard surfaces: No

Line was on prints: No

At Fault: Excavator

Documentation Issue: Yes

Documentation Issue Comments: Digging under different contractor

Tolerance Zone: No

Marking Standards: No

Marking Standards Comments:

Locate Requested: No

Damage with Tolerance Zone: No

No Locates on Facility: No

Damage Exposed Facility: No

COMMENTS

Assessment Comments: On September 17th Shane Geidel of Geidel Excavation dug through a Montana Dakota Utilities 3/4 inch plastic gas service that was not located. The gas riser was in plain view within 5 feet of where he was digging. Geidel does not have a locate request in his Name. Gas was not blowing 811 was notified.

INCIDENT AND SURVEY COMPARISON PHOTOS

SURVEY PHOTO



Date: 09/10/2020 12:38 PM
America/Denver

Latitude: 44.049167

Longitude: -103.123611

Heading: 342 degrees

INCIDENT COMPARISON PHOTO



Date: 09/17/2020 11:49 AM
America/Denver

Latitude: 44.049329

Longitude: -103.123889

Heading: 291 degrees

NEW INCIDENT PHOTOS

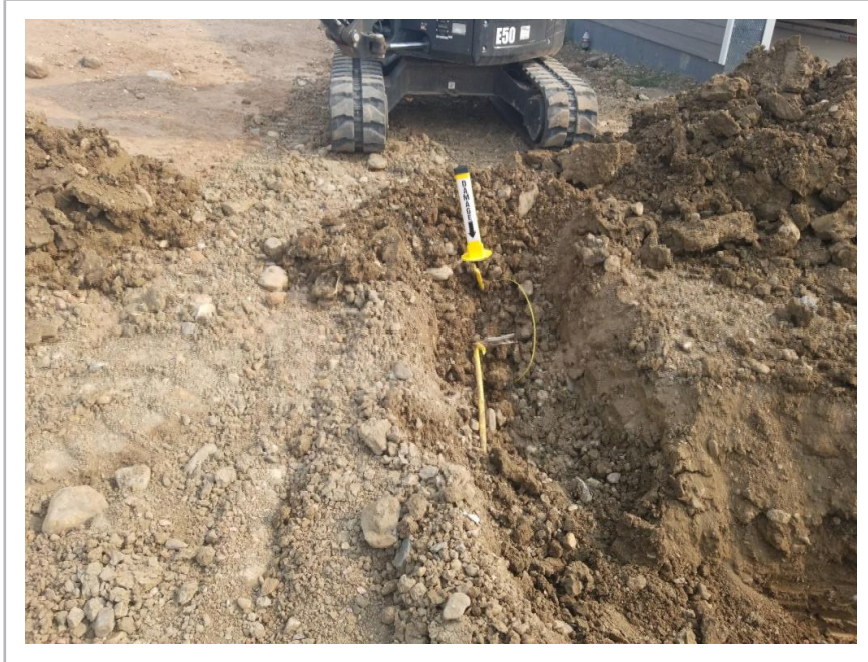

Date: 09/17/2020 11:49 AM
America/Denver

Latitude: 44.049449

Longitude: -103.123874

Heading: 307 degrees



Date: 09/17/2020 11:49 AM
America/Denver

Latitude: 44.049467

Longitude: -103.123842

Heading: 318 degrees



Date: 09/17/2020 11:49 AM
America/Denver

Latitude: 44.049353

Longitude: -103.123850

Heading: 27 degrees



Date: 09/17/2020 11:49 AM
America/Denver

Latitude: 44.049353

Longitude: -103.123850

Heading: 99 degrees



Date: 09/17/2020 11:49 AM
America/Denver

Latitude: 44.049306

Longitude: -103.123876

Heading: 24 degrees