



## INCIDENT INVESTIGATION #195740

---



2003 Providers Blvd, Rapid City, SD

### LOCATION DETAILS

**Event Date:** 08/24/2020 03:00 PM America/Denver

**Right-of-Way:** City Street

### AFFECTED FACILITY

**Near Miss:** No

**Type of Operation Affected:** Gas

**Line Size and Type:** 2" Plastic

**Facility part of joint trench:** Yes

**Asphalt or concrete removed:** No

**Damage Surface Type and Depth:** Dirt 18" - 36"

**Arrival Date and Time:** 08/24/2020 04:18 PM America/Denver



**Distance from Ped to Ped:** 0ft

**Dimensions of Asphalt or Concrete Removed:**

**Repairs Taking Place Upon Arrival?** No

**Who Performed Repairs:** Both

**Contractor Representative:** Jace Waltman

**Contractor Representative Phone Number:** (605) 721-1193

**Personnel On Site:** 1 tech

**Vehicles/Equipment Being Used For Repairs:** 1 service truck...repairs being done tomorrow

**Guards or Barricades On Site:** Yes

**Facilities Replaced or Repaired:** Repaired

**Replacement Type:** Permanant

**Occurred During:** Business Hours

**Time Occurred:** 3:00 PM America/Denver

## **DAMAGER**

**Company Name:** Swiftec Inc

**Contact:** Jace Waltman

**Contact Phone:** (605) 519-1038

**Type of Work:** Electrical install

**Damage Responder:** Jeremy, Konst

## **UTILITY INFORMATION**

**Utility Company Name:** Montana Dakota Utilities

**Utility Contact Name:** Allen Weinand

**Utility Contact Phone:** (605) 390-8516

**Utility Representative:** Allen Weinand

**Utility Rep Tech#:**

**Utility Rep. Present on Arrival:** Yes

## **EXCAVATION INFORMATION**

**Excavator Type:** Contractor

**Excavation Equipment:** Backhoe/Trackhoe

**Work Performed:** Electric

**Excavator downtime?** No

**Downtime hours:** 0

**Downtime cost:** No

## **NOTIFICATION AND LOCATING**

**One Call Center notified:** No

**Locator Type:** Contract Locator

**Work area white-lined:** Yes

**Ticket Number:** 2023385936

**Date Located:** 08/21/2020 12:02 PM America/Denver

**Located By:** Simkins, Russell

## **INTERRUPTION AND RESTORATION**

**Event cause Interruption:** No

**Interruption hours:** 0

**Customers Affected (approx.):** 0

## ROOT CAUSE

**Damage within described dig area:** Yes

**Damage within legal time of request limit:** Yes

**Marks destroyed by construction:** Yes

**Marks destroyed by weather:** Yes

**Whiskers or flags used:** Yes

**Offsets were used on hard surfaces:** No

**Line was on prints:** No

**At Fault:** Excavator

**Documentation Issue:** No

**Documentation Issue Comments:**

**Tolerance Zone:** No

**Marking Standards:** No

**Marking Standards Comments:**

**Locate Requested:** Yes

**Damage with Tolerance Zone:** Yes

**No Locates on Facility:** No

**Damage Exposed Facility:** No

## COMMENTS

**Assessment Comments:** On August 24th, Kelly with swiftec hit a 2 inch plastic MDU gas line. 1 foot of trace wire was missing. A green wire was twisted into the yellow wire for a temporary fix. Kelly said he has a ticket but could not give the number. I told him he has to call 811 for a damage ticket he refused. Kelly with also refused to call 800 mdu fast to report the hit line. Site Works Specialists made the call to MDU as they were concerned that Swiftec was going to bury the gas line while it was damaged. Gas was not blowing. 811 was not notified.

# INCIDENT AND SURVEY COMPARISON PHOTOS

## SURVEY PHOTO



Date: 08/21/2020 12:03 PM  
America/Denver

Latitude: 44.066389

Longitude: -103.169167

Heading: 326 degrees

## INCIDENT COMPARISON PHOTO



Date: 08/24/2020 04:18 PM  
America/Denver

Latitude: 44.066402

Longitude: -103.169322

Heading: 319 degrees

## SURVEY PHOTO



Ticket: 2023385936.0 Timestamp:8/21/2020 12:03:41 PM

Date: 08/21/2020 12:03 PM  
America/Denver

Latitude: 44.066389

Longitude: -103.169167

Heading: 326 degrees

## INCIDENT COMPARISON PHOTO



Date: 08/24/2020 04:18 PM  
America/Denver

Latitude: 44.066402

Longitude: -103.169322

Heading: 331 degrees

## SURVEY PHOTO



Date: 08/21/2020 12:03 PM  
America/Denver

Latitude: 44.066389

Longitude: -103.169167

Heading: 248 degrees

## INCIDENT COMPARISON PHOTO



Date: 08/24/2020 04:18 PM  
America/Denver

Latitude: 44.066402

Longitude: -103.169321

Heading: 226 degrees

# NEW INCIDENT PHOTOS



Date: 08/24/2020 04:18 PM  
America/Denver

Latitude: 44.065230

Longitude: -103.169232

Heading: 128 degrees

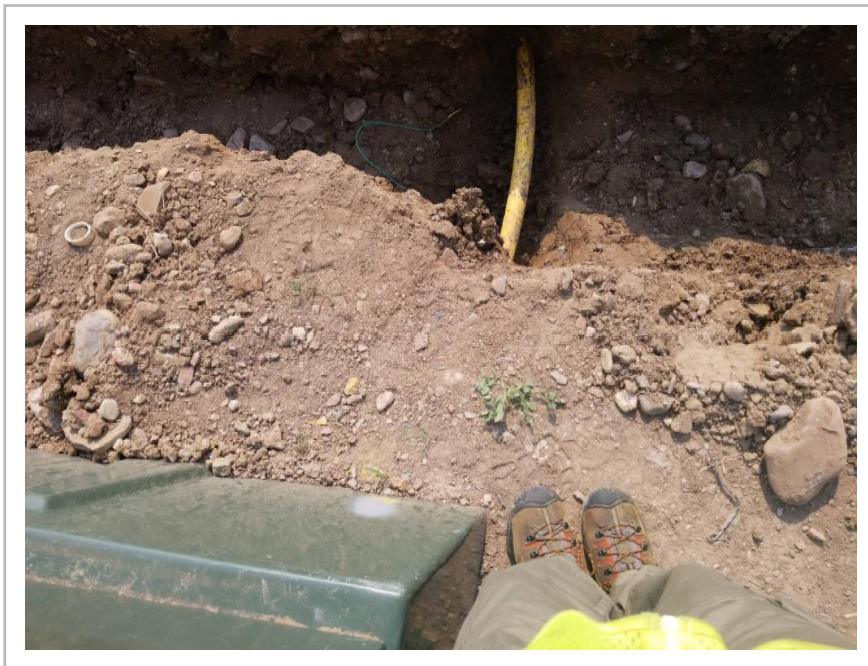

Date: 08/24/2020 04:18 PM  
America/Denver

Latitude: 44.066425

Longitude: -103.169317

Heading: 139 degrees





Date: 08/24/2020 04:18 PM  
America/Denver

Latitude: 44.066425

Longitude: -103.169317

Heading: 157 degrees