

USER: bewhite FILE: \\Abrmaod1\yfs1\dsfc\RESERVATION\PR - New Folder Format\4TribContr\PR2019-INDWS-1(Ind Services)\W02\ACAD Drawings\Metcalf, Kathryn.dwg 2/04/2020 - 12:34pm

KATHRYN METCALF (MEDICAL PRIORITY)

OGLALA DISTRICT
ALLOTMENT #: FEE

NE¼ SE¼ SE¼
SEC. 7, T2S, R8E, BLACK HILLS MERIDIAN
N 43° 53' 11.55", W 103° 12' 01.31"

FROM THE JCT. OF US HWY 16 AND SD HWY 79 SOUTH OF
RAPID CITY, GO SOUTH ON SD HWY 79 APPROX. 10.76 MILES
THEN TURN WEST ON DRIVEWAY AND GO APPROX. 250' TO
EDGE OF PROPERTY.

PR2019-INDWS-1, WORK ORDER NO. 2



PROPOSED QUANTITIES

WELL DRILLING

- 1 EA - WELL DISINFECTION FOR BORED WELLS
- 1 EA - WELL WATER ANALYSIS FOR BORED WELLS
- 1 EA - MOB/DEMOP FOR WELL BORING

Our work to complete!

PRESSURE SYSTEM

- 1 EA - PITLESS UNIT
- 56 LF - 1" PE 200 PSI DROP PIPE
- 47 LF - 1" PE 200 PSI WSL
- 72 LF - SUBMERSIBLE CABLE W/ GROUND
- 50 LF - BURIED ELECTRICAL CABLE W/ GROUND
- 1 EA - EFFLUENT PUMPING SYSTEM

Bored Well drilled last summer by Venekamps LLC, Rapid City SD

18" Bury Max!

Pipeline location confirmed by engineer and existing location post. Outside of property!

New Cistern System and drainfield installed last year by White River Construction.

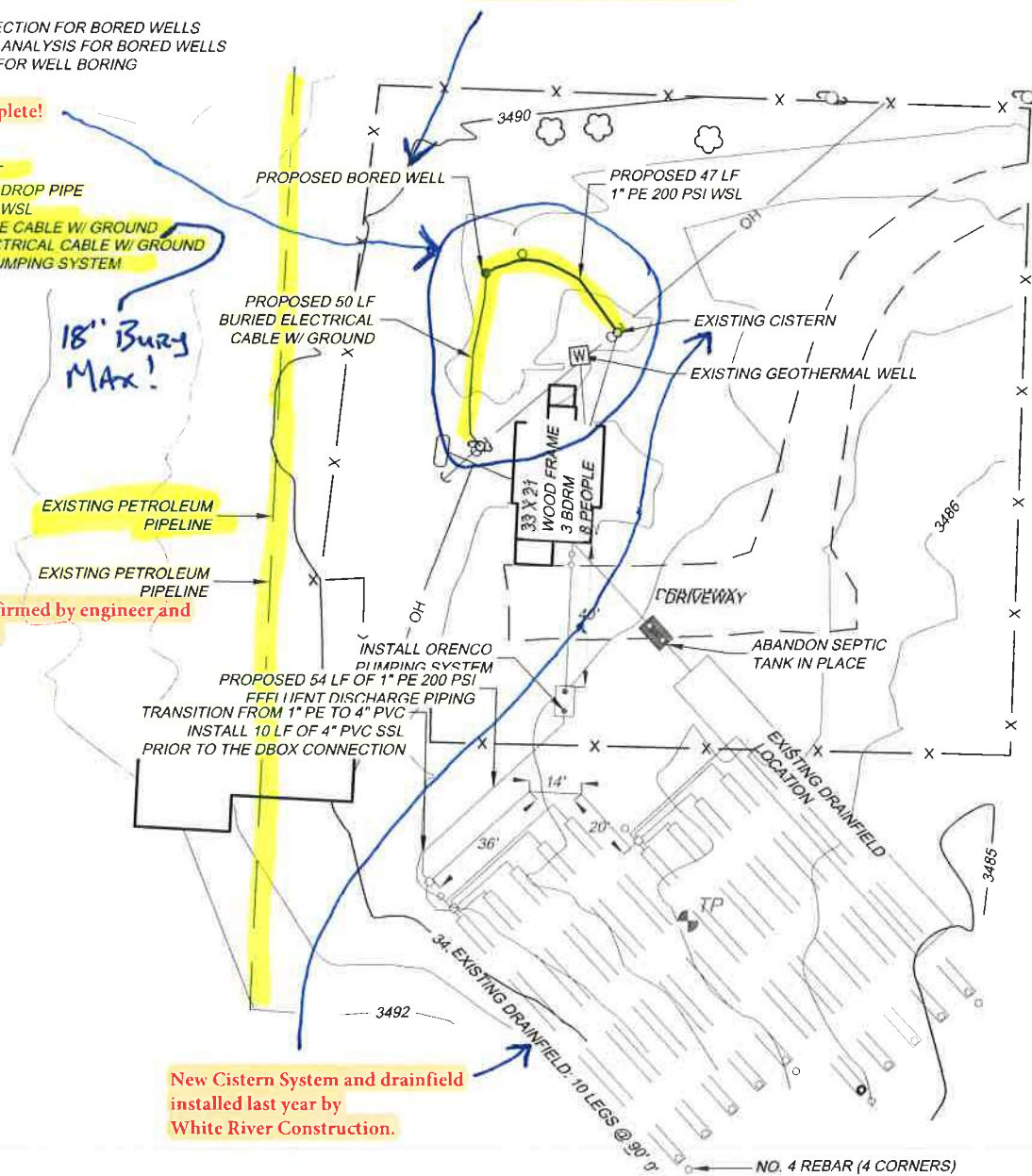

FUNDING PROJECT: AB-18-J24



INDIAN HEALTH SERVICE
OFFICE OF ENVIRONMENTAL
HEALTH & ENGINEERING

SANITATION FACILITIES CONSTRUCTION
115 4th AVE SE, FEDERAL BUILDING RM 309
ABERDEEN, SD 57401
(605) 226-7451

OGLALA SIOUX TRIBE
KATHRYN METCALF
PR2019-INDWS-1, WORK ORDER NO. 2

DATE:	2/4/20	FILE NAME:	METCALF, KATHRYN
SCALE:	1" = 40'	LAYOUT NAME:	SITEPLAN 8.5x11 Portrait
DRAWN BY:	JD	PROJ ENG:	JD
CHECKED BY:	JB/WJL		